

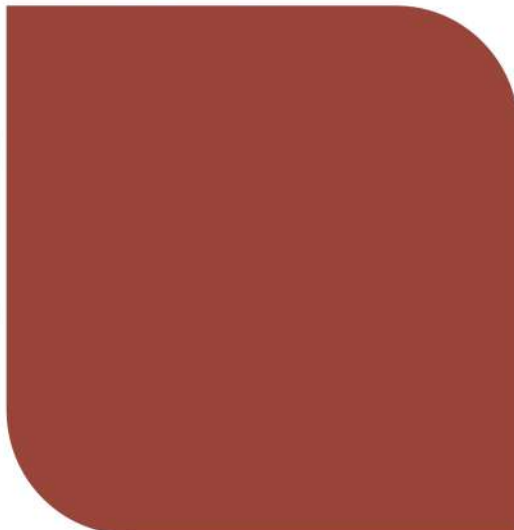

Royal Dentists Institute

# FRD TRAINING PROGRAM

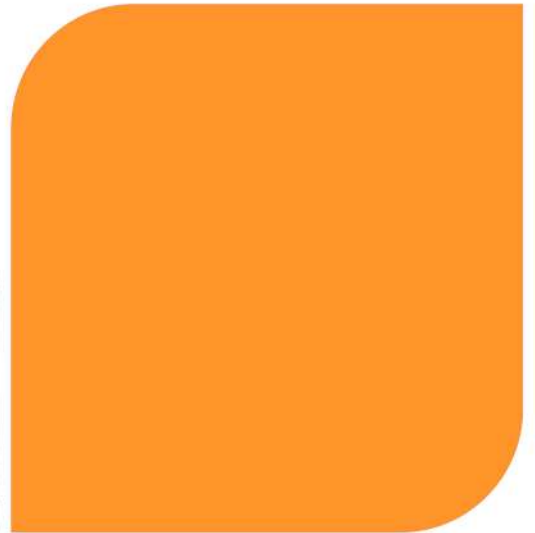

# WHAT IS THE FRD?

A PRESTIGIOUS SPECIALTY DEGREE OFFERED BY ONE OF THE MOST REPUTABLE EDUCATIONAL COLLEGES IN MEDICINE AND DENTISTRY, IN UNITED KINGDOM - ROYAL COLLEGES

IT INCLUDES THREE SPECIALTIES WHICH ARE:

- ENDODONTICS (FELLOWSHIP IN ENDODONTICS)
- PERIODONTICS (FELLOWSHIP IN PERIODONTICS)
- FIXED AND REMOVABLE PROSTHODONTICS (FELLOWSHIP IN PROSTHODONTICS)

## THE SPECIALTY TRAINING

A THREE YEAR (FULL TIME) CLINICAL POST-GRADUATE SPECIALTY TRAINING PROGRAM HELD UNDER THE SUPERVISION OF REPUTABLE SUPERVISORS WHO ARE MRD HOLDERS.

DURING THE TRAINING YOU WILL ACQUIRE BROAD CLINICAL EXPERIENCE AND KNOWLEDGE IN ALL ASPECTS OF RESTORATIVE DENTISTRY, TREATMENT PLANNING, COMMUNICATION WITH PATIENTS.

## PROGRAM DETAILS

- 3 YEARS (6 SEMESTERS)
- 3 DAYS A WEEK (TUESDAY TO THURSDAY)
- FROM 10:00AM TO 10:00PM

## APPLICANTS SHOULD:

- HOLD A BDS DEGREE IN DENTISTRY
- COMPLETE THEIR INTERNSHIP TRAINING
- PASS THE FIRST & SECOND INTERVIEW HELD BY THE RDI
- PASS THE PLACEMENT EXAM HELD BY RDI

## PROGRAM OVERVIEW:

- STARTING DATE: SEPTEMBER OF EACH YEAR
- OUR CENTER IS OPEN 10-10, 6 DAYS/WEEK, 48 WEEKS/YEAR
- 30 DAYS OFF/YEAR
- THE TRAINING IS FOR 3 YEARS
- THE CANDIDATE WILL HAVE TO ATTEND 32 HOURS/WEEK
- THIS IS DIVIDED INTO:
  - 19 HOURS/WEEK CLINICAL & CLINICAL RELATED ACTIVITIES
  - 8 HOURS/WEEK ACADEMIC INCLUDING SEMINARS, JOURNAL CLUBS, AND VALIDATED SELF-STUDY & ADMIN TIME.
  - 5 HOURS/WEEK RESEARCH ACTIVITIES

## ASSESSMENTS:

- WRITTEN EXAM AFTER EACH MODULE.
- ANNUAL WRITTEN & VIVA EXAM IN ADDITION TO CLINICAL REQUIREMENTS.
- PASSING ALL ASSESSMENTS IS ESSENTIAL TO PROGRESS IN TRAINING.

## REVIEW MEETINGS:

EACH CANDIDATE WILL HAVE QUARTERLY REVIEW MEETING WITH HIS TRAINER FOR REFLECTIONS & FEEDBACK.

# RDI COVERS SOME DENTAL MATERIALS & LAB FEES, IN ADDITION TO CLINICAL CASES

# RDI CLINIC INCLUDES 10 DENTAL CHAIRS, DIGITAL X-RAY PHOSPHOROUS PLATES SCANNER, DENTAL MICROSCOPE, ENDODONTIC ROTARY DEVICES, THREE X RAY MACHINES.

# RDI HAS TWO FULLY EQUIPPED LECTURING ROOMS, STUDY ROOM, LOCKERS ROOM AND BREAK LOUNGE.

## ABSENCE POLICY:

90% ATTENDANCE IS COMPULSORY

## MEET OUR INSTRUCTORS



**DR. MAHMOUD SHALABY**  
BDS - MENDO RCSED



**DR. MOHAMED MOSTAFA**  
M.ENDO RCSED - MENDO RCPSG - BDS - MFDS



**DR. RAFIK SHUKRY**  
BDS - CAIRO UNIVERSITY - MRD - RCS EDINBURGH PERIODONTIST



**DR. AHMED TURKY**  
BDS - MFDS - MPROSTH RCSED



**DR. MOHAMMED ABDULMON'EM**  
BDS - MFDS - MPROSTH RCSED

Phone:  
00201033411033

Mail:  
amrrafat@royaldentistscenter.com

Address:  
216 Central Axis-7th district,  
6th of October - Cairo, Egypt

## WHAT ARE THE MATERIALS AND INSTRUMENTS THE CENTER COVERS?

- WE COVER SOME OF THE CONSUMABLE MATERIAL SUCH AS COMPOSITE, GUTTA PERCHA, IMPRESSION MATERIALS, MASKS, GLOVES, NAPKIN .... ETC.
- ALL THE CANDIDATES SHOULD GET THEIR OWN INSTRUMENTS SUCH AS COMPOSITE APPLICATORS, LOW AND HIGH-SPEED CONTRAS, DIAGNOSTIC SETS, METAL SYRINGES, CLAMPS.... ETC.

## WHAT CERTIFICATE DO WE RECEIVE AFTER TRAINING?

THE AIM OF FRD TRAINING PROGRAM IS TO PROVIDE TRAINING FOR FRD SPECIALTY BY FULFILLING THE CRITERIA OF TRAINING IN THEORETICAL AND PRACTICAL PARTS. EACH CANDIDATE RECEIVES EXPERIENCE CERTIFICATE STAMPED AND WATERMARKED BY THE CENTER, THIS CERTIFICATE STATES THAT THIS CANDIDATE FULFILLED THE THREE TRAINING YEARS.

## WHAT ARE THE CRITERIA OF TRAINING?

THE CENTER FOLLOWS BRITISH GUIDELINES, SO WE HAVE SPECIFIC CREDIT HOURS TO BE FULFILLED DURING THREE YEARS, WHOEVER DOESN'T FULFILL THESE CRITERIA MAY NEED TO REPEAT THE YEAR FAILED IN OR EVEN DISMISSED FROM THE PROGRAM.

## WHO ARE THE INSTRUCTORS?

THEY ARE ALL MRD HOLDERS WHICH IS MANDATORY, TO PROVIDE REAL EXPERIENCE RELATED TO THE SAME MRD EDUCATION.

## HOW CAN WE PAY?

### CAN WE PAY IN INSTALLMENTS?

PAYMENT IS DONE THROUGH CASH IN CENTER ONLY. THE ANNUAL FEES ARE PAID THROUGH TWO INSTALLMENTS BEFORE THE START OF EACH SEMESTER.

## WHAT ARE THE STEPS OF REGISTRATION?

1. CREATE ACCOUNT ON OUR WEBSITE
2. FILL THE REQUIRED INFORMATION AND UPLOADING THE CV INCLUDING DOCUMENTED CASES IF AVAILABLE
3. PAYING THE REGISTRATION FEES (DEDUCTED FROM THE SEMESTER FEES IN CASE OF ACCEPTANCE, REFUNDED IN CASE OF NO ACCEPTANCE)
4. PASSING FIRST AND SECOND INTERVIEW THEN THE PLACEMENT TEST
5. THEN WE WILL PICK THE REQUIRED NUMBERS ACCORDING TO THE AVAILABLE SEATS

## HOW DO I APPLY FOR THE TRAINING PROGRAM?

VISIT OUR WEBSITE AND GO TO ADMISSION THEN FOLLOW THE INSTRUCTIONS,

[HTTP://RDI-INT.CO.UK/EN/INDEX](http://rdi-int.co.uk/en/index)

THE APPLICATION FEES SHOULD BE PAID IN CASH AT RDI.